SY5817 8	3	T/R

1	PIN2	I	Logic input of channel 2
2	NIN2	I	Logic input of channel 2
3	PIN3	I	Logic input of channel 3
4	NIN3	I	Logic input of channel 3
5	PIN4	I	Logic input of channel 4
6	NIN4	I	Logic input of channel 4
7	VDD	-	Positive low voltage power supply (+5V)
8	CLK	I	Positive clock input (up to 200MHz)
9	CLKB	I	Negative clock Input (up to 200MHz)
10	GND	-	Drive power ground (0V)
11	PIN5	I	Logic input of channel 5
12	NIN5	I	Logic input of channel 5
13	PIN6	I	Logic input of channel 6
14	NIN6	I	Logic input of channel 6
15	PIN7	I	Logic input of channel 7
16	NIN7	I	Logic input of channel 7
17	PIN8	I	Logic input of channel 8
18	NIN8	I	Logic input of channel 8
19	CLKIF	I	Control of clock interfaceΣ HiΓdifferential CMOSΣ LowΓLVDS óрлкм internal pullπup resistorú
20	LVOUT8	O	Low voltage output of channel 8
21	GND	-	Drive power ground (0V)
22	HVOUT8	I/O	High voltage output of channel 8
23	VPP	-	Positive high voltage power supply (0 to +100V)
24	HVOUT7	I/O	High voltage output of channel 7
25	VNN	-	Negative high voltage power supply (0 to -100V)
26	VFN	-	Built-in power supply for N-MOS (N1) gate drive
27	LVOUT7	O	Low voltage output of channel 7
28	LVOUT6	O	Low voltage output of channel 6
29	VFP	-	Built-in power supply for P-MOS (P1) gate drive
30	VPP	-	Positive high voltage power supply (0 to +100V)
31	HVOUT6	I/O	High voltage output of channel 6
32	VNN	-	Negative high voltage power supply (0 to -100V)

preliminary

33	HVOUT5	I/O	High voltage output of channel 5
34	GND	-	Drive power ground (0V)
35	LVOUT5	O	Low voltage output of channel 5
36	GND	-	Drive power ground (0V)
37	GND	-	Drive power ground (0V)
38	EN	I	Control of drive output enableΣ HiΓoffΣ LowΓon όρлкм internal pullπup resistorύ
39	VSS	-	Negative low voltage power supply (-5V)
40	VLL	-	Positive voltage supply of logic input interface (1.8 to 5V)
41	THP	O	Thermal protection output flag, open N-MOS drain
42	TR0	I	Lower bit of control of T/R switch S1 and S2 turn-on overlap time όρлкм internal pullπdown resistorύ
43	TR1	I	Upper bit of control of T/R switch S1 and S2 turn-on overlap time όρлкм internal pullπdown resistorύ
44	CC0	I	Lower bit of control of PмкNм drive current όρлкм internal pullπup resistorύ
45	CC1	I	Upper bit of control of PмкNм drive current όρлкм internal pullπup resistorύ
46	LVOUT4	O	Low voltage output of channel 4
47	GND	-	Drive power ground (0V)
48	HVOUT4	I/O	High voltage output of channel 4
49	VNN	-	Negative high voltage power supply (0 to -100V)
50	HVOUT3	I/O	High voltage output of channel 3
51	VPP	-	Positive high voltage power supply (0 to +100V)
52	VFP	-	Built-in power supply for P-MOS (P1) gate drive
53	LVOUT3	O	Low voltage output of channel 3
54	LVOUT2	O	Low voltage output of channel 2
55	VFN	-	Built-in power supply for N-MOS (N1) gate drive
56	VNN	-	Negative high voltage power supply (0 to -100V)
57	HVOUT2	I/O	High voltage output of channel 2
58	VPP	-	Positive high voltage power supply (0 to +100V)
59	HVOUT 1	I/O	High voltage output of channel 1
60	GND	-	Drive power ground (0V)
61	LVOUT 1	O	Low voltage output of channel 1
62	CLKEN	I	Control of clock enableΣ HiΓclock disableΣ LowΓclock enable όρлкм internal pullπup resistorύ
63	PIN 1	I	Logic input of channel 1
64	NIN 1	I	Logic input of channel 1

preliminary

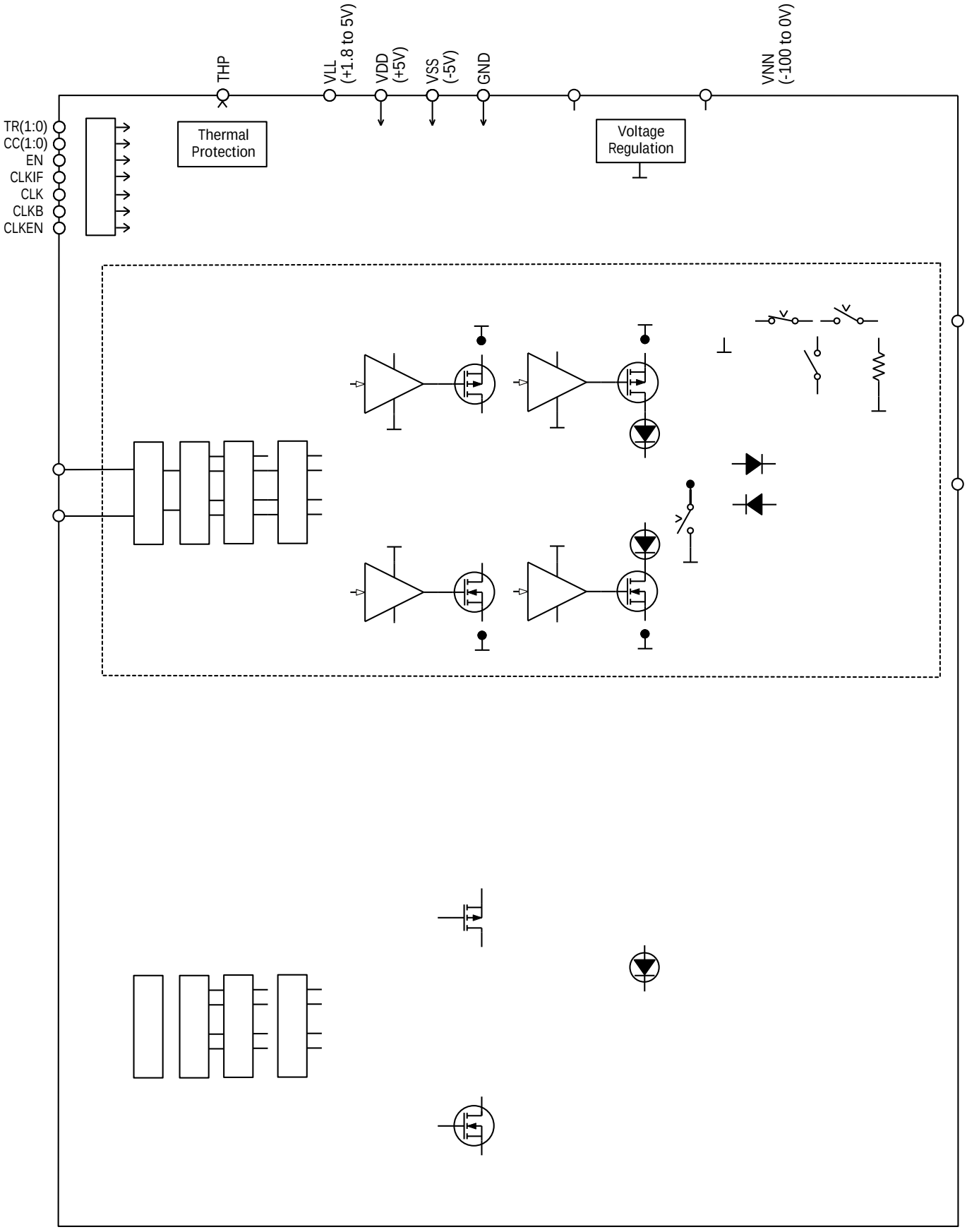
THP
VLL (+1.8 to 5V)
VDD (+5V)
VSS (-5V)
GND
VNN (-100 to 0V)
TR(1:0)
CC(1:0)
EN
CLKIF
CLK
CLKB
CLKEN
Thermal Protection
Voltage Regulation

Fig.1

1,

T_A=25 , unless otherwise specified

Substrate (VSUB, connect to GND) 0V
All Logic I/O and CLK Pins (PINX, NINX, EN, CLKEN, CLK,CLKB, CLKIF, CC(1:0), TR(1:0)) ..... -

Electrical Specifications:V_{LL}=2.5V, V_{DD}/V_{SS}=+/-5V, V_{PP}/V_{NN}=+/-60V, T_A=25 , unless otherwise specified.

V_{LL} current		I_{LLQD}					Quiescent current-1 EN=1(Disable) PINx=NINx=0 Current mode o óCCώмΥлвΓΉммΩύ V_{PP}/V_{NN}=+/-100V
V_{DD} current		I_{DDQD}					
V_{SS} current							
V_{PP} current							
V_{NN} current							
V_{LL} current		I_{LLQE}					Quiescent current-2 EN=0(Enable) PINx=NINx=0 Current mode o óCCώмΥлвΓΉммΩύ V_{PP}/V_{NN}=+/-100V
V_{DD} current		I_{DDQE}					
V_{SS} current							
V_{PP} current							
V_{NN} current							
V_{LL} current		I_{LLPW}					PW operating current EN=0 Current mode o óCCώмΥлвΓΉммΩύ 8-channel active Bipolar 3-level 2-cycle fΓpMHÎΣ PRTΓнлл>s V_{PP}/V_{NN}=+/-60V
V_{DD} current		I_{DDPW}					
V_{SS} current							
V_{PP} current							
V_{NN} current							
V_{LL} current		I_{LLCW3}					CW operating current-1 EN=0 Current mode o óCCώмΥлвΓΉммΩύ yπchannel active Bipolar 3-level Continuous f=5MHz V_{PP}/V_{NN}=+/-5V
V_{DD} current		I_{DDCW3}					
V_{SS} current							
V_{PP} current							
V_{NN} current							
V_{LL} current		I_{LLCW2}					CW operating current-2 EN=0 Current mode н óCCώмΥлвΓΉмлΩύ yπchannel active Bipolar 3-level Continuous f=5MHz V_{PP}/V_{NN}=+/-5V
V_{DD} current		I_{DDCW2}					
V_{SS} current							
V_{PP} current							
V_{NN} current							

Electrical Specifications:V_{LL}=2.5V, V_{DD}/V_{SS}=+/-5V, V_{PP}/V_{NN}=+/-60V, T_A=25 , unless otherwise specified.

V_{LL} current	TP	I_{LLCW1}	-	0.48	-	mA	CW operating current-3 EN=0 Current mode м óCCώмΥлбΓΌлмΩύ yπchannel active Bipolar 3-level Continuous f=5MHz V_{PP}/V_{NN}=+/-5V
	LVDS CLK		-	0.58	-	mA	
	CMOS CLK		-	0.53	-	mA	
V_{DD} current	TP	I_{DDCW1}	-	34	-	mA	
	LVDS CLK		-	56	-	mA	
	CMOS CLK		-	53	-	mA	
V_{SS} current		I_{SSCW1}	-	18	-	mA	
V_{PP} current		I_{PPCW1}	-	195	-	mA	
V_{NN} current		I_{NNCW1}	-	198	-	mA	
V_{LL} current	TP	I_{LLCW0}	-	0.53	-	mA	CW operating current-4 EN=0 Current mode л óCCώмΥлбΓΌллΩύ yπchannel active Bipolar 3-level Continuous f=5MHz V_{PP}/V_{NN}=+/-5V
	LVDS CLK		-	0.63	-	mA	
	CMOS CLK		-	0.58	-	mA	
V_{DD} current	TP	I_{DDCW0}	-	28	-	mA	
	LVDS CLK		-	49	-	mA	
	CMOS CLK		-	47	-	mA	
V_{SS} current		I_{SSCW0}	-	13	-	mA	
V_{PP} current		I_{PPCW0}	-	169	-	mA	
V_{NN} current		I_{NNCW0}	-	173	-	mA	
LV_{OUTX} output voltage range		LV_{OUTX}	-0.85	-	.+0.85	V	
TRSW on-resistance		R_{OUTR}	-	15	-	м	HV_{OUTX}=100mV, LV_{OUTX}=0V
TRSW on-capacitance		C_{OUTR}	-	12	-	pF	LV_{OUTX}=0V
TRSW off-resistance on HV_{OUTX}		$R_{OFFTRHV}$	1	-	-	Mм	
TRSW off-resistance on LV_{OUTX}		$R_{OFFTRLV}$	8	10	12	kм	
Spike voltage on LV_{OUTX} and LV_{OUTX}		V_{TRN}	-	-	50	mV_{PP}	рлрFккнллм load on HV_{OUTX} нлрFккнллм load on LV_{OUTX}
TRSW turn-on time	TRώмΥлбΓΌллΩ	t_{dTRON}	-	300	-	ns	Logic input-to-ready for Rx signal See Fig.6
	TRώмΥлбΓΌлмΩ		-	400	-	ns	
	TRώмΥлбΓΌмлΩ		-	500	-	ns	
	TRώмΥлбΓΌммΩ		-	600	-	ns	
TRSW turn-off time		t_{dTROFF}	-	50	100	ns	See Fig.6
Tx setup time		t_{TXSU}	100	-	-	ns	PIN_X=NIN_X=0 (GND) for at least 100ns before Tx burst. See Fig.6
ASW on-resistance		R_{ONASW}	-	250	-	м	
Forward voltage		V_{FHVD}	-	1.0	-	V	I_F=100mA
			-	1.2	-	V	I_F=200mA
Reverse voltage		V_{RHVD}	200	-	-	V	I_R=1uA
Forward voltage		V_{FLVD}	-	1.00	-	V	IF=100mA
			-	1.25	-	V	IF=200mA

preliminary

Electrical Specifications:V_{LL}=2.5V, V_{DD}/V_{SS}=+/-5V, V_{PP}/V_{NN}=+/-60V, T_A=25 , unless otherwise specified.

Output frequency		f_{OUT}	-	20.0	-	MHz		
Output rise propagation delay	TP mode	t_{dr}	-	31.0	-	ns	See Fig.4	
	CLK mode		-	37.0	-	ns		
Output fall propagation delay	TP mode	t_{df}	-	31.0	-	ns		
	CLK mode		-	37.0	-	ns		
Output rise propagation delay clamp	TP mode	t_{drCL}	-	31.0	-	ns		
	CLK mode		-	37.0	-	ns		
Output fall propagation delay clamp	TP mode	t_{dfCL}	-	31.0	-	ns		
	CLK mode		-	37.0	-	ns		
Propagation delay matching		ηt_d	-	±1	±3	ns		
Output rise time		t_r	-	16	-	ns	CCώмΥлвΓΩммΩ	See Fig.4
			-	24	-	ns	CCώмΥлвΓΩмлΩ	
			-	34	-	ns	CCώмΥлвΓΩлмΩ	
			-	44	-	ns	CCώмΥлвΓΩллΩ	
		t_{rCL}	-	25	-	ns		
Output fall time		t_f	-	16	-	ns	CCώмΥлвΓΩммΩ	
			-	24	-	ns	CCώмΥлвΓΩмлΩ	
			-	34	-	ns	CCώмΥлвΓΩлмΩ	
			-	44	-	ns	CCώмΥлвΓΩллΩ	
		t_{fCL}	-	25	-	ns		
2nd harmonic distortion		HD2	-	-40	-	dBc	Bipolar, 2-cyc, f_{OUT}=5MHz	
Pulse cancellation		HDPC	-	-40	-	dBc		
		HDPC2	-	-40	-	dBc		
RMS output jitter		t_J	-	10	-	ps	Bipolar CW, f_{OUT}=5MHz V_{PP}/V_{NN}=+/-5V	
Crosstalk between channels		X_{TLK}	-	-70	-	dB	f_{OUT}=5MHz, 10Vp-p HV_{OUT} load Ґрлм	
Output enable time	TP	t_{EN}	-	31	-	ns	See Fig.5	
	LVDS CLK		-	120	-	ns		
	CMOS CLK		-	140	-	ns		
Output disable time		t_{DS}	-	37	-	ns		
Clock mode enable time		t_{CLKEN}	-	37	-	ns		
Clock mode disable time		t_{CLKDS}	-	37	-	ns		

preliminary

Clock (CLK) mode synchronizes data inputs PINX, NINX (X=1~8) with a differential LVDS/CMOS clock. Transparent (TP) mode without using clock is also available.

Set CLKEN=0. PINX and NINX are decoded, clocked, level-translated, then sent to high

Table 4 LVDS Clock Inputs (CLK, CLKB)

							v LVo
							20% to 80% of V_{DIFF}

NOTE: Please refer to table 3 for the logic inputs other than CLK, CLKB in LVDS CLK mode.

Differential input voltage range (V_{DIFF}(range)

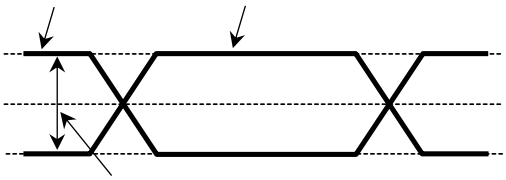

Differential input voltage peak to peak swing (V_{DIFF}(p-p)

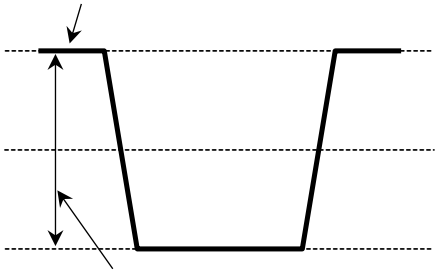

Fig.2 LVDS clock inputs

Embedded low-voltage (LV) power-up/down reset function provides free power supply sequencing.

It also provides fail-safe system in abrupt LV power supply drop.
When any one of LV power supplies is turned off during operation, all internal circuits will be immediately reset, and both inputs and outputs will be disabled.

Once all LV power supplies are restored, both inputs and outputs will be enabled.

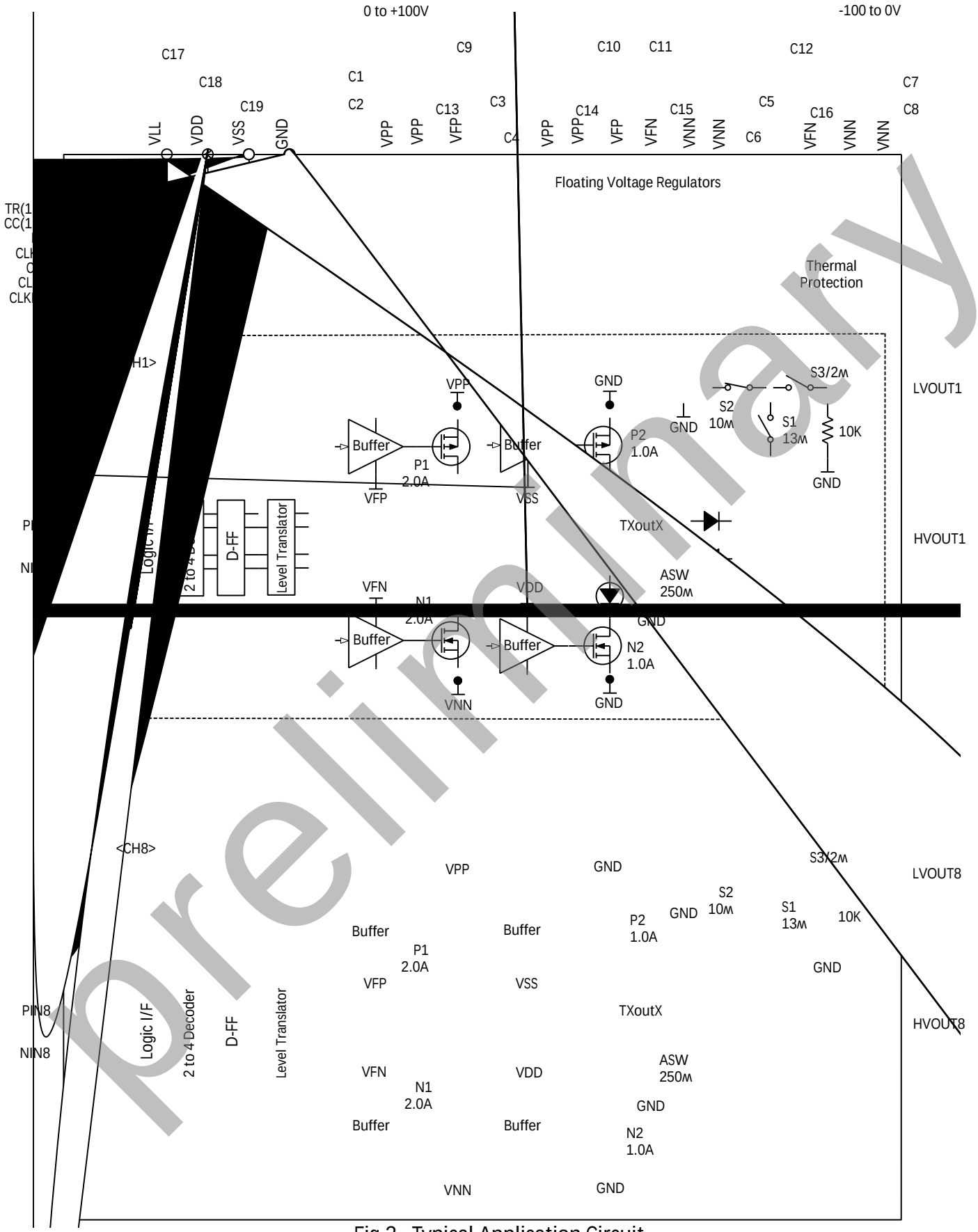

Fig.3 Typical Application Circuit

preliminary

Table 6 Static Characteristics

/VSS=+/-5V, TA=25 , unless otherwise specified.

No.	Items	Symbol	Spec			Units	Conditions
2	HVOUTX high-side peak current	IOH					
4	HVOUTX low-side peak current	IOL					
6	HVOUTX high-side on-resistance	RONH					
8	HVOUTX low-side on-resistance	RONL					

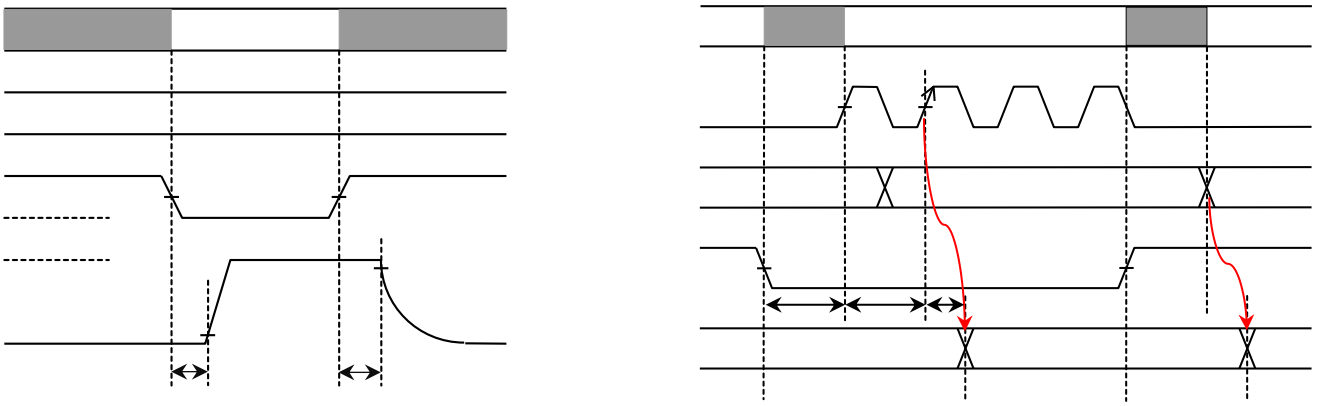

Fig.5 Output enable/disable and Clock enable/disable time

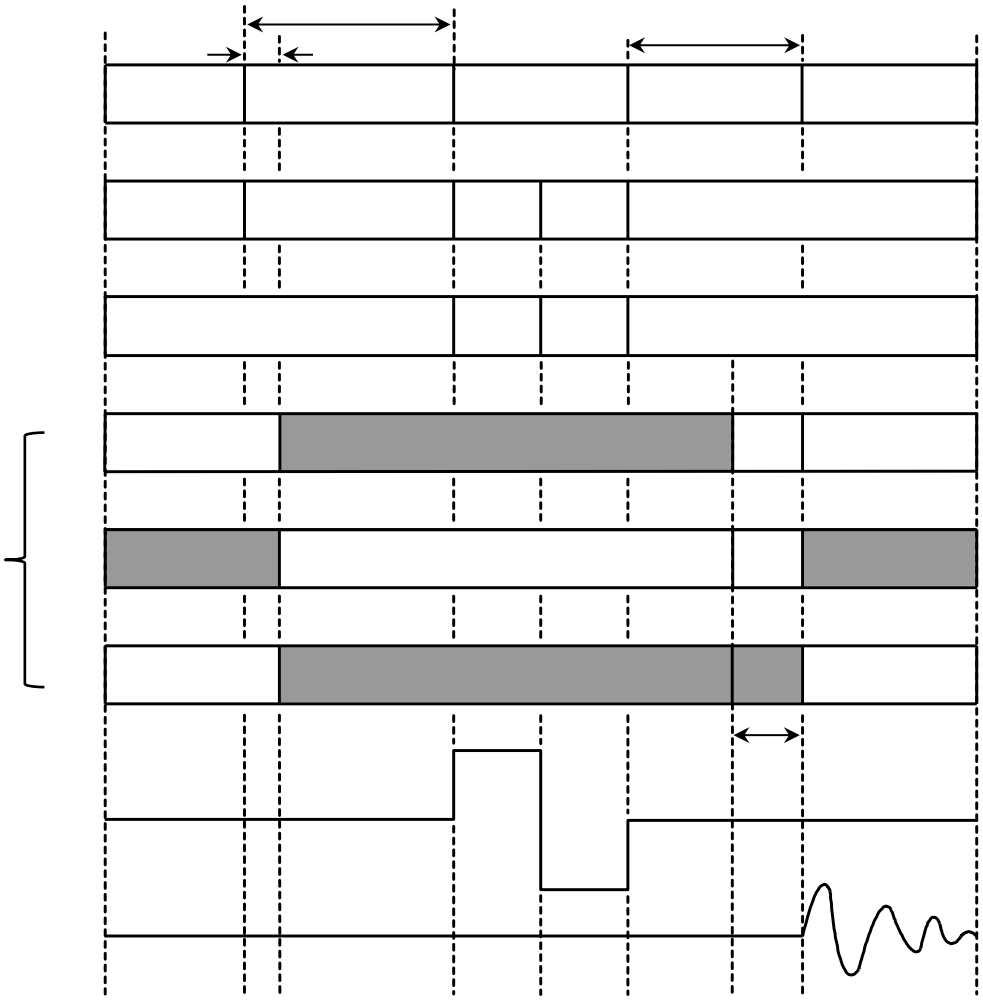

Fig.6 T/R Switch turn-on/off time

Table 13 Truth table

Note: V_{PP}/V_{NN}=+/-HV, X=1~8

Table 14 P1/N1 drive current mode

Table 15 TRSW S1-S2 turn-on overlap time control mode

Note: Detailed switching time diagram is shown in Fig.6.

9.00x9.00mm body, 1.00mm height (max), 0.50mm pitch

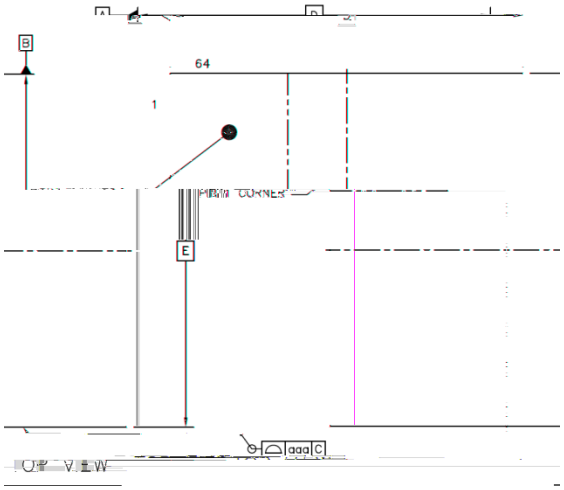

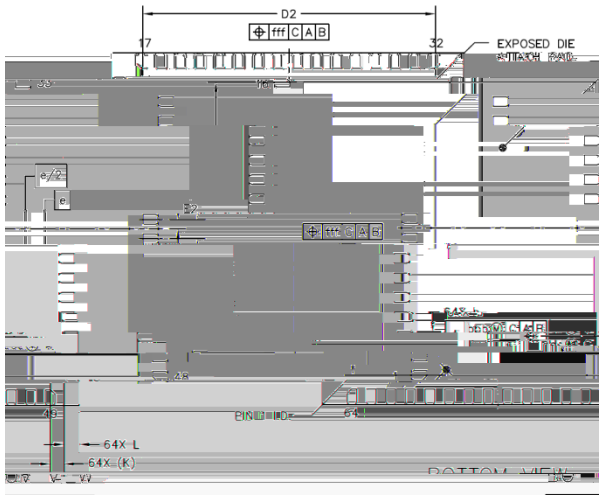

Notes:

LLLLLLL
YYWW
SY5817

L = Lot Number
YY = Year Sealed
WW = Week Sealed

64-Lead QFN

PART NO.	XX	XX
Device	Package	Media Type

Device: SY5817: 8-Channel 3-Level HV Ultrasound Transmitter with T/R switch

Package: FN: QFN

Media Type: (blank): 2600pcs for MOQ

SY5817FN: 8-Channel 3-Level HV Ultrasound Transmitter with T/R switch
64-lead QFN, 9.00x9.00mm
260/Tray x10 for MOQ

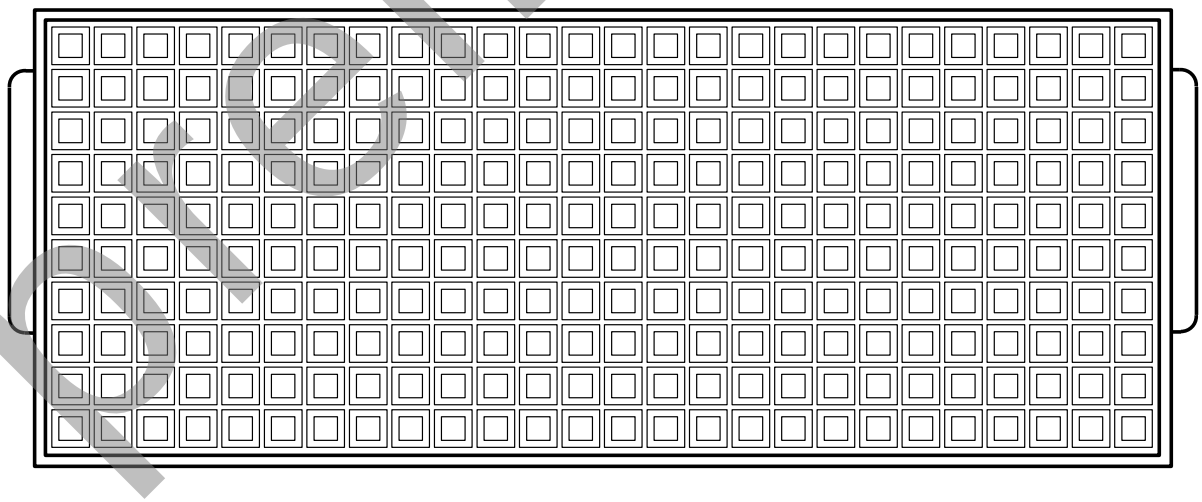

Preliminary

Rev 0.0	2025-05-08		Initially released as preliminary specification

preliminary